

60-62
072-218

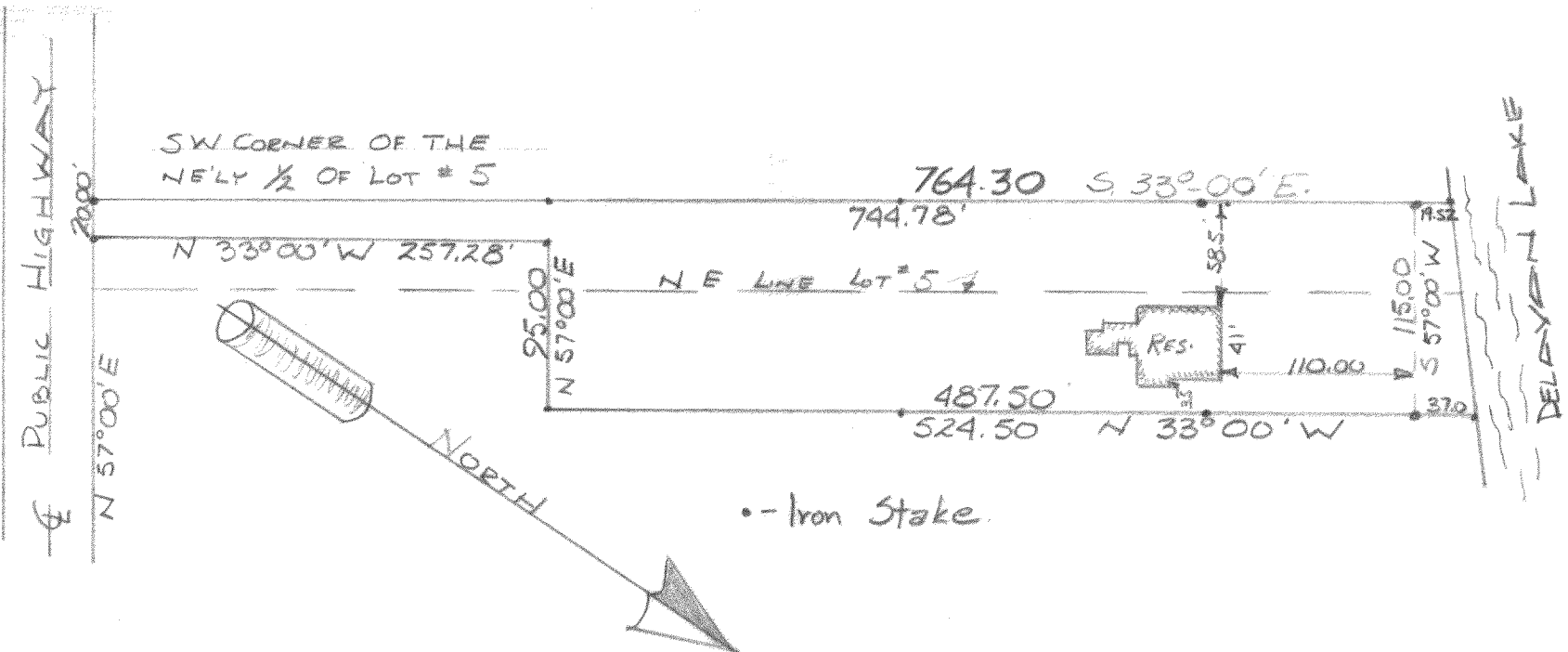

DESCRIPTION: A, parcel of land located in Lot 4, and the northeasterly one-half of Lot 5, in Barnes and Von Suessmilch's Subdivision in Section 33, Town 2, north, Range 16 east of the Fourth Principal Meridian, in the Township of Delavan, described as follows, To-wit: Beginning at the southwest corner of the northeasterly one-half of said Lot 5, thence northeasterly along the southeasterly line of said Lot 5, 20.00 feet; thence northwesterly parallel with the southwesterly line of said northeasterly one-half of Lot 5, 257.28 feet; thence northeasterly at right angles to the aforementioned line 95.00 feet; thence northwesterly parallel with and 115.00 feet northeasterly of the southwesterly line of said northeasterly one-half of Lot 5, 524.50 feet to the shore of Delavan Lake; thence southwesterly along the shore of Delavan Lake, 116.32 feet more or less to the northwest corner of said northeasterly line of Lot 5; thence southeasterly along the southwesterly line of said northeasterly one-half of Lot 5, 764.30 feet to the place of beginning.

CERTIFICATE: I, James F. Biagi, surveyor do hereby certify that I have surveyed the property hereon described, and the location of the improvements are as shown on this plat.

SIGNED AND SEALED ON THIS THE 3RD DAY OF JUNE, 1960.

James F. Biagi
James F. Biagi. RLS 272

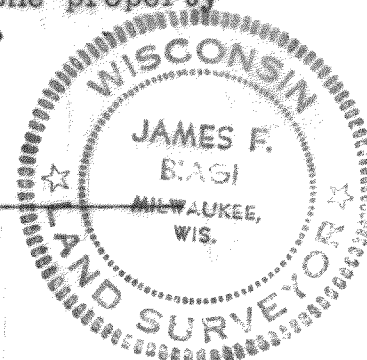

FBA-2A

216957-B2118